Solano County
Ground Water Protection Areas
May 2004

Type of GWPA

- Leaching
- Runoff
- Runoff or leaching
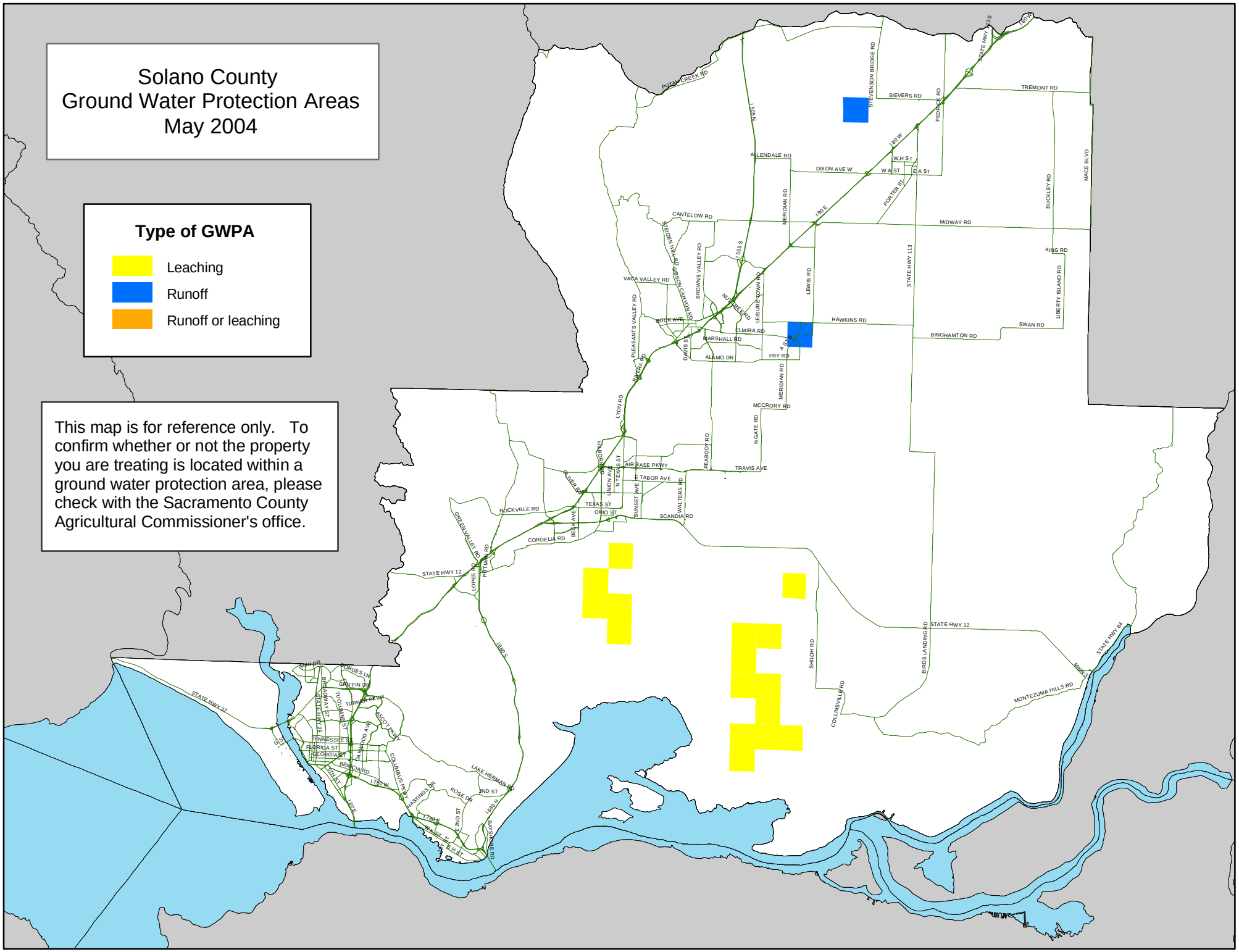
This map is for reference only. To confirm whether or not the property you are treating is located within a ground water protection area, please check with the Sacramento County Agricultural Commissioner's office.