Contra Costa County
Ground Water Protection Areas
May 2004

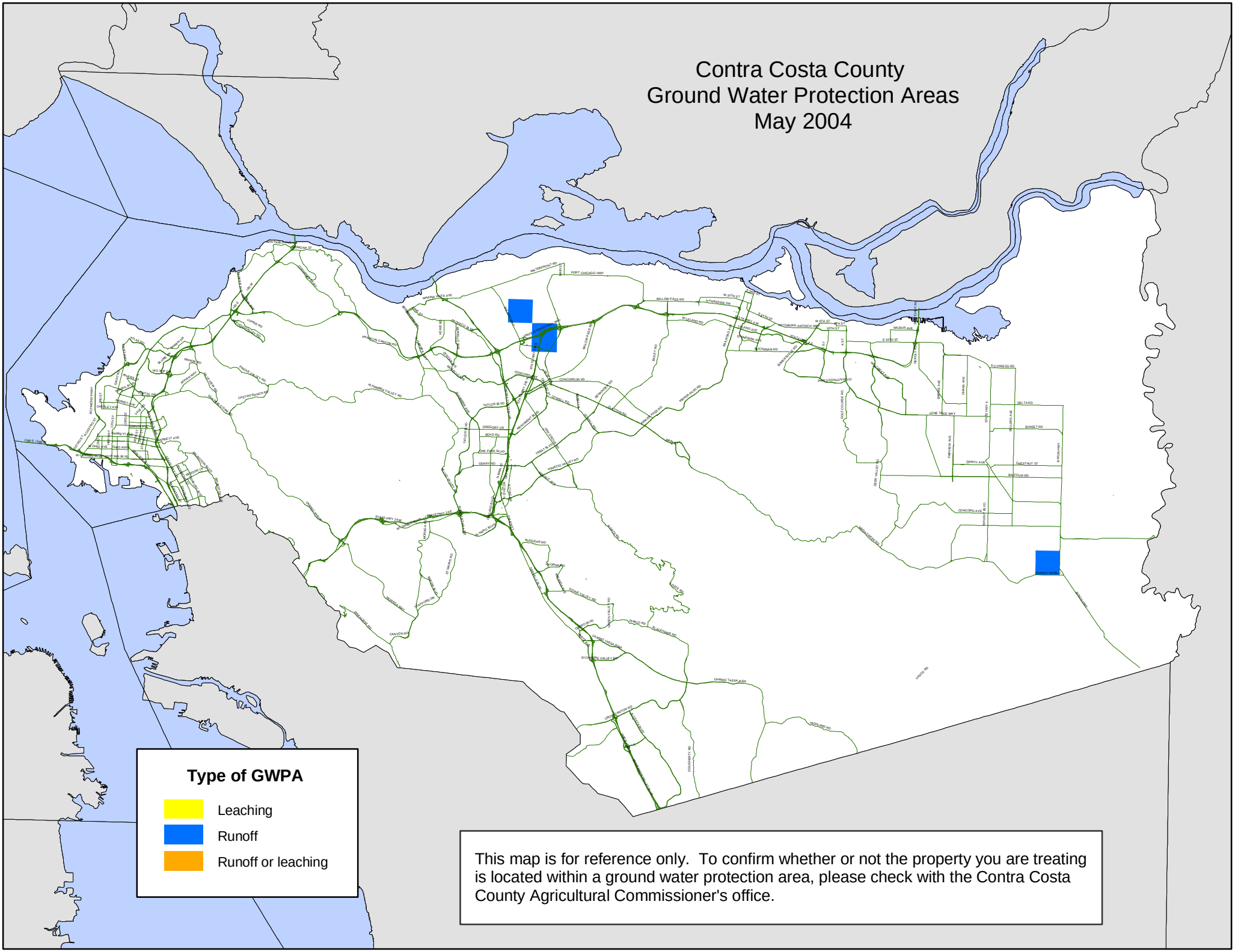

This map is for reference only. To confirm whether or not the property you are treating is located within a ground water protection area, please check with the Contra Costa County Agricultural Commissioner's office.